

POM POM ISLAND RESORT, SABAH

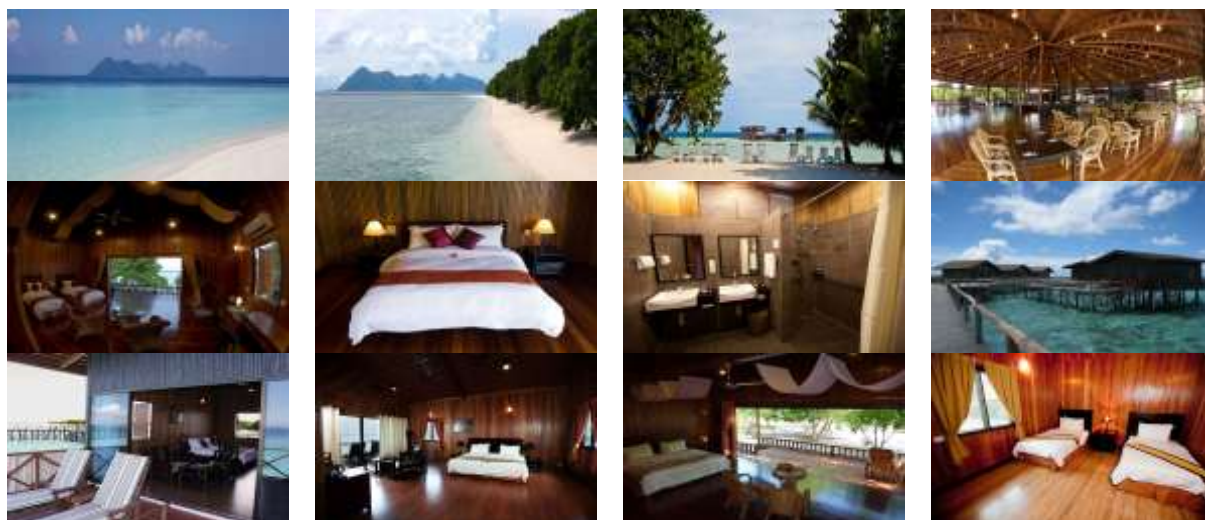

VALID TILL 31 MARCH 2014			
RATES PER PERSON	WATER VILLA	BEACH VILLA	GARDEN/HEXA VILLA
2D/1N	RM 1440	RM 1320	RM 1210
3D/2N	RM 2300	RM 2070	RM 1840
4D/3N	RM 3160	RM 2820	RM 2480
5D/4N	RM 4030	RM 3570	RM 3110
EXTENSION NIGHT	RM 800	RM 700	RM 600

Rates Inclusive:

- ❖ Return schedule land and sea transfer from Tawau Airport – Semporna Jetty – Pom Pom Island
- ❖ Full board meals (Breakfast / Lunch / Dinner)
- ❖ Complimentary coffee, tea and juices are served all day in the restaurant (expect alcohol and carbobated drinks)

Peak Season Surcharge:

- ❖ RM 100 per person per night
24th – 25th December / 31st December 2013 – 1st January 2014

Note:

- ❖ Minimum 2 adult
- ❖ Single occupancy additional 50% from package rate
- ❖ Children 2 – 11 years old 50% from adult package
- ❖ Children below 2 years old FREE of charge

Boat Schedule:

- ❖ Semporna Jetty – Pom Pom Island: 10:00hours / 13:00hours & 16:00hours
- ❖ Pom Pom Land – Semporna Jetty: 11:00hours & 13:30hours

POM POM ISLAND RESORT, SABAH

DIVING PACKAGE			
No. of Dives	Rates	No. of Dives	Rates
1 dive	RM 120	15 dives	RM 1530
3 dives	RM 325	17 dives	RM 1735
5 dives	RM 540	19 dives	RM 1940
7 dives	RM 760	21 dives	RM 2070
9 dives	RM 975	23 dives	RM 2265
11 dives	RM 1125	25 dives	RM 2460
13 dives	RM 1330	27 dives	RM 2660

DIVE CENTRE POLICY & REGULATIONS

- ❖ Diving / Snorkelling activities start from 08:30 hours to 17:00hours
(timing is subjected to weather conditions and be changed with prior notice)
- ❖ Guided snorkelling trips to surrounding islands* are organized daily with minimum of 4 people.
Note: All snorkelling equipment is not included in the price if not expressly specified; it may be rented at the dive centre
- ❖ The diving package is for:
 - Two boat dives to another island with a minimum 2 people in the morning
 - One boat dive around Pom Pom Island in the afternoon.
 Dive sites in the surrounding islands* will be organized and subject to our Dive Instructor / dive master's recommendation based on weather and sea conditions. Any additional early morning or night diving will be charged separately

- *The island around Pom Pom are: Pulau Bohaydulong (Tun Sakaran Marine Park), Pulau Mantabuan, Pulau Timba Timba, Pulau Bohayan, Pulau Kalapuan, Pulau Pandanan, Pulau Matakang.

- ❖ The diving package is strictly for CERTIFIED DIVERS in good medical condition. Diving licenses must be shown upon reservation or at the dive centre prior to any dive activity.
- ❖ The dive package includes Air Tanks (12 litre), belt and weight
Note: All dive equipment is not included in the price if not expressly specified; it can be rented at the dice centre
- ❖ The Dive Manager and Dive Instructors reserve the right to stop any dive activity if the dive centre policy is not respected
- ❖ Each dive package is valid for 1 person only: it may not be shared, and is not transferable. Any booked dive package is not refundable in the event of a "no show" or other surplus dives at the discretion of the Dive Manager
- ❖ Prepaid Dive Course & E-learning from PADI WEBSITE: if you wish to do a course, you must obtain a Medical certificate specifically For Diving Activity before booking or starting the E-learning.
 - You can do your theory before arrival, online through PADI website. Once you arrive Pom Pom you only need to do practical part in the water
 - Prepaid courses are not refundable
- ❖ Pom Pom PADI Dive Centre adheres to a 24 hour non diving period prior to flying
- ❖ The use of personal dive computer is highly recommended, and under no circumstances is a single dive computer to be shared by multiple divers
- ❖ SELF DIVE WITH A BUDDY FROM OUR JETTY (HOUSE REEF)
To be allowed to self-dive you are required to:
 - Book in advance at least a 5 dive package
 - Be an Advance level diver or equivalent with 20+ logged dives

Note:

If you need a dive master to accompany or buddy you, there is an additional charge of RM 40 per dive